

**INSTALLATION WORKS AT  
500kV BUKIT TARIK – AIR TAWAR  
TOWER NO. 4 (LS)**



**PT. Global Twin Star**

Ruko Union Square, Kav21, Gading Serpong, Tangerang,  
15325, Indonesia

Tel : 021 5399032,  
021 53129050,  
021 53129051,  
Fax: 021 5399187

Email: info@gl2star.com  
johny.santoso@gmail.com  
johny.santoso@gl2star.com  
Mobile: +62 811 960 780,

**500kV LINE (BUKIT TARIK AIR TAWAR)**  
**TOWER LS 4**

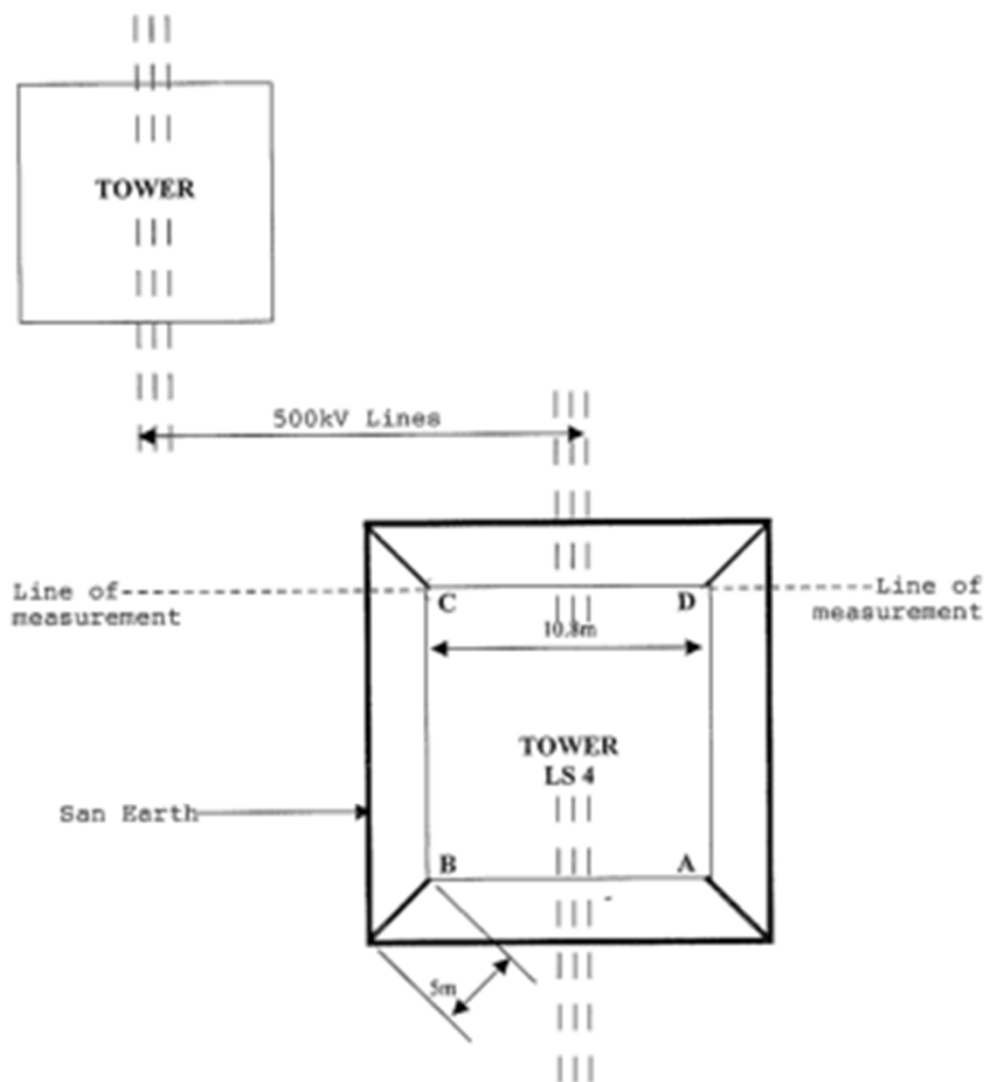

TOTAL LENGTH OF SAN EARTH USED : 91M  
NO. OF BAGS USED : 32

## DETAIL INSTALLATION WORK

REQUIREMENT BY TNBT : BELOW 5.0Ω

INSTALLATION DATE : 22 MARCH 2004

QUANTITY SAN EARTH USED : 32 BAGS

### TRENCHING

- LENGTH : 91.0m
- DEPTH : 0.75m
- WIDTH : 0.5m

## FINAL MEASUREMENTS

DATE MEASUREMENTS TAKEN : 27 MARCH 2004

READING BEFORE INSTALLATION SAN EARTH : 11.7Ω

READING AFTER INSTALLATION SAN EARTH : 2.2Ω

INSTALLATION SAN EARTH AT  
TOWER NO. LS 4



EXCAVATION WORK FOR TRENCH



LAYING STEEL WIRE IN TRENCH



**PT. Global Twin Star**

Ruko Union Square, Kav21, Gading Serpong, Tangerang,  
15325, Indonesia

Tel : 021 5399032,  
021 53129050,  
021 53129051,  
Fax: 021 5399187

Email: info@gl2star.com  
johny.santoso@gmail.com  
johny.santoso@gl2star.com  
Mobile: +62 811 960 780,





SPREADING SAN EARTH OVER WIRE CONDUCTOR



ENSURING WIRE FULLY COVERED



**PT. Global Twin Star**

Ruko Union Square, Kav21, Gading Serpong, Tangerang,  
15325, Indonesia

Tel : 021 5399032,  
021 53129050,  
021 53129051,  
Fax: 021 5399187

Email: info@gl2star.com  
johny.santoso@gmail.com  
johny.santoso@gl2star.com  
Mobile: +62 811 960 780,





SPREADING SOIL CAREFULLY OVER SAN EARTH



BACKFILLING TRENCH CAREFULLY



**PT. Global Twin Star**

Ruko Union Square, Kav21, Gading Serpong, Tangerang,  
15325, Indonesia

Tel : 021 5399032,  
021 53129050,  
021 53129051,  
Fax: 021 5399187

Email: info@gl2star.com  
johny.santoso@gmail.com  
johny.santoso@gl2star.com  
Mobile: +62 811 960 780,





CONNECTING WIRE TO TOWER



COMPACTING SOIL IN THE TRENCH  
- INSTALLATION COMPLETED -



**PT. Global Twin Star**

Ruko Union Square, Kav21, Gading Serpong, Tangerang,  
15325, Indonesia

Tel : 021 5399032,  
021 53129050,  
021 53129051,  
Fax: 021 5399187

Email: info@gl2star.com  
johny.santoso@gmail.com  
johny.santoso@gl2star.com  
Mobile: +62 811 960 780,



**MEASURING RESISTANCE AFTER INSTALLATION  
SAN EARTH FOR TOWER LS 4**



PREPARATION BEFORE MEASURING



MEASURING TOWER RESISTANCE



**PT. Global Twin Star**

Ruko Union Square, Kav21, Gading Serpong, Tangerang,  
15325, Indonesia

Tel : 021 5399032,  
021 53129050,  
021 53129051,  
Fax: 021 5399187

Email: info@gl2star.com  
johny.santoso@gmail.com  
johny.santoso@gl2star.com  
Mobile: +62 811 960 780,





TNBT OFFICER EXPLAINS ON RESISTANCE MEASUREMENT

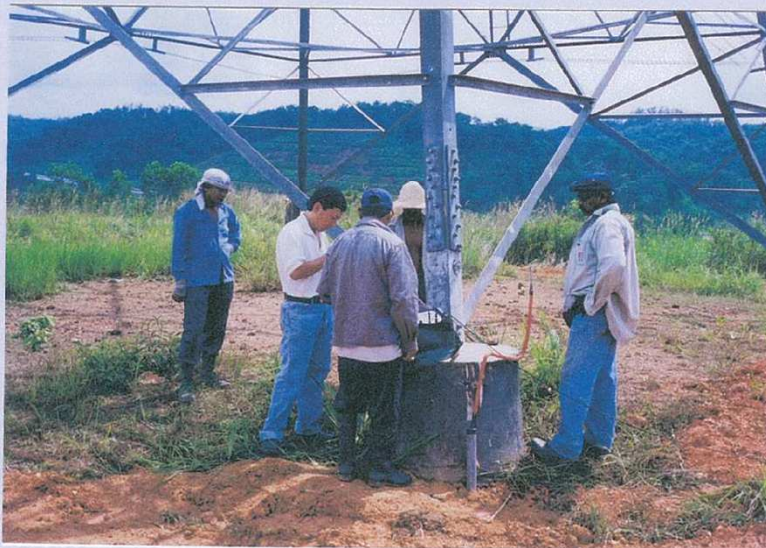

DISCONNECTING SAN EARTH LINE



**PT. Global Twin Star**

Ruko Union Square, Kav21, Gading Serpong, Tangerang,  
15325, Indonesia

Tel : 021 5399032,  
021 53129050,  
021 53129051,  
Fax: 021 5399187

Email: info@gl2star.com  
johny.santoso@gmail.com  
johny.santoso@gl2star.com  
Mobile: +62 811 960 780,